

20' deed to County of Sonoma July 19, 1930 in Book 315 of Official Records, Page 284, Sonoma County Records

LEGEND:

- Found Monument As Shown
- Set 3/4" Iron Pipe tagged PLS 5087

OR/DN Official Records/Document Number
Distances Are Shown In Feet & Decimals Thereof
Ties are perpendicular and/or radial, unless otherwise noted.

SURVEYOR'S STATEMENT:

This map correctly represents a survey made by me or under my direction in conformance with the requirements of the Professional Land Surveyor's Act at the request of Karl Bundesen in September 2013.

Paul M. Brown, PLS 5087
my license expires 06/30/15



RECORD DOCUMENTS:

- R-1 "Parcel Map No. 4432" recorded September 20, 1974 in Book 213 of Maps, Page 31, Sonoma County Records
- R-2 "Parcel Map No. 5545" recorded May 1, 1978 in Book 267 of Maps, Pages 37-38, Sonoma County Records
- R-3 "Parcel Map 89-914" recorded July 31, 1991 in Book 479 of Maps, Pages 26-28, Sonoma County Records
- R-4 "Parcel Map No. 89-766" recorded February 25, 1992 in Book 486 of Maps, Pages 44-46, Sonoma County Records
- R-5 "Parcel Map No. 92-085" recorded September 22, 1993 in Book 513 of Maps, Pages 32-34, Sonoma County Records
- R-6 "Parcel Map MNS 93-294" recorded July 21, 1999 in Book 591 of Maps, Pages 45-47, Sonoma County Records
- R-7 "Parcel Map No. 2026" recorded December 11, 1970 in Book 152 of Maps, Page 10, Sonoma County Records

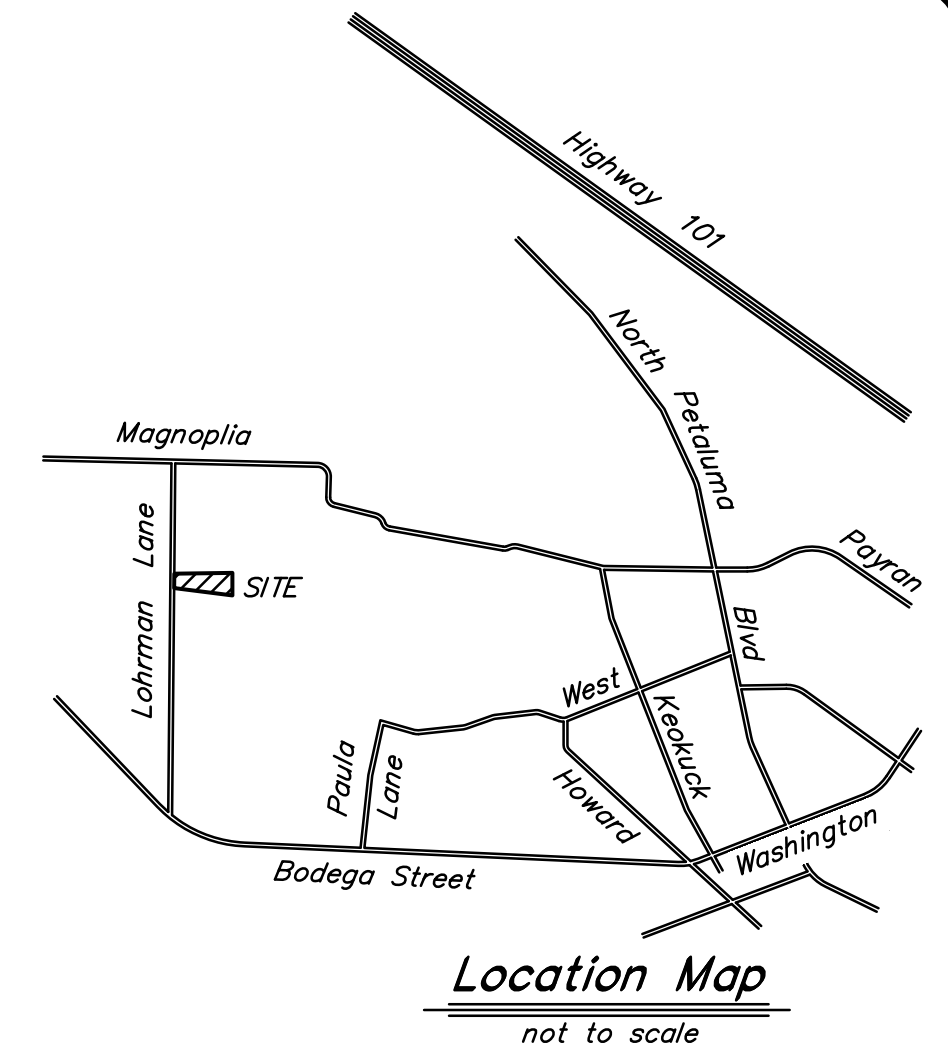
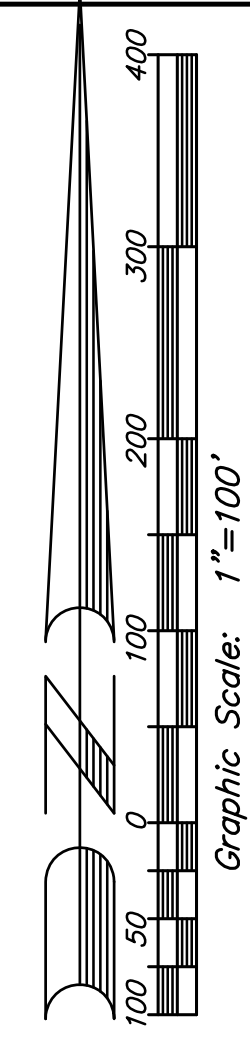

COUNTY SURVEYOR'S STATEMENT:

This map has been examined in accordance with Section 8766 of the Professional Land Surveyor's Act this _____ day of _____, 2013.

Gary O'Connor, PLS 7272
my license expires 12/31/14

RECORDER'S STATEMENT:

Filed this _____ day of _____, 2013 at _____ in Book _____ of Maps at Page(s) _____, at the request of the County Surveyor.

Recorder _____ Deputy _____
Fee Paid _____
Doc. No. _____

Basis Of Bearings: N 08°35'00" E, being the bearing of the monumented easterly line of "Lot 2" as shown and delineated on "Record Of Survey" filed September 20, 1974 in Book 213 of Maps, Page 31, Sonoma County Records.

Record Of Survey

Lands Of The Karl W. Bundesen & Michele P. Bundesen Revocable Intervivos Trust As Said Lands Are Described By Deed Recorded July 30, 2003 Under Document Number 2003-156172, Sonoma County Records, Lands Of The Exemption Trust Of The Bundesen 1993 Living Trust As Said Lands Are Described By Deed Recorded November 28, 2011 Under Document Number 2011-104747, Sonoma County Records, And The Survivor's Trust Of The Bundesen 1993 Living Trust, A Said Lands Are Described By Deed Recorded November 28, 2011 Under Document Number 2011-104748, Sonoma County Records; Being A Portion Of The Rancho Roblar de la Miseria County of Sonoma, State of California

000.00 Acres
Date: September 2013
Scale: 1"=100'

adobe associates, inc.
civil engineering | land surveying | wastewater
1220 N. Dutton, Ave., Santa Rosa, Ca. 95401
P (707) 541-2300; F (707) 541-2301

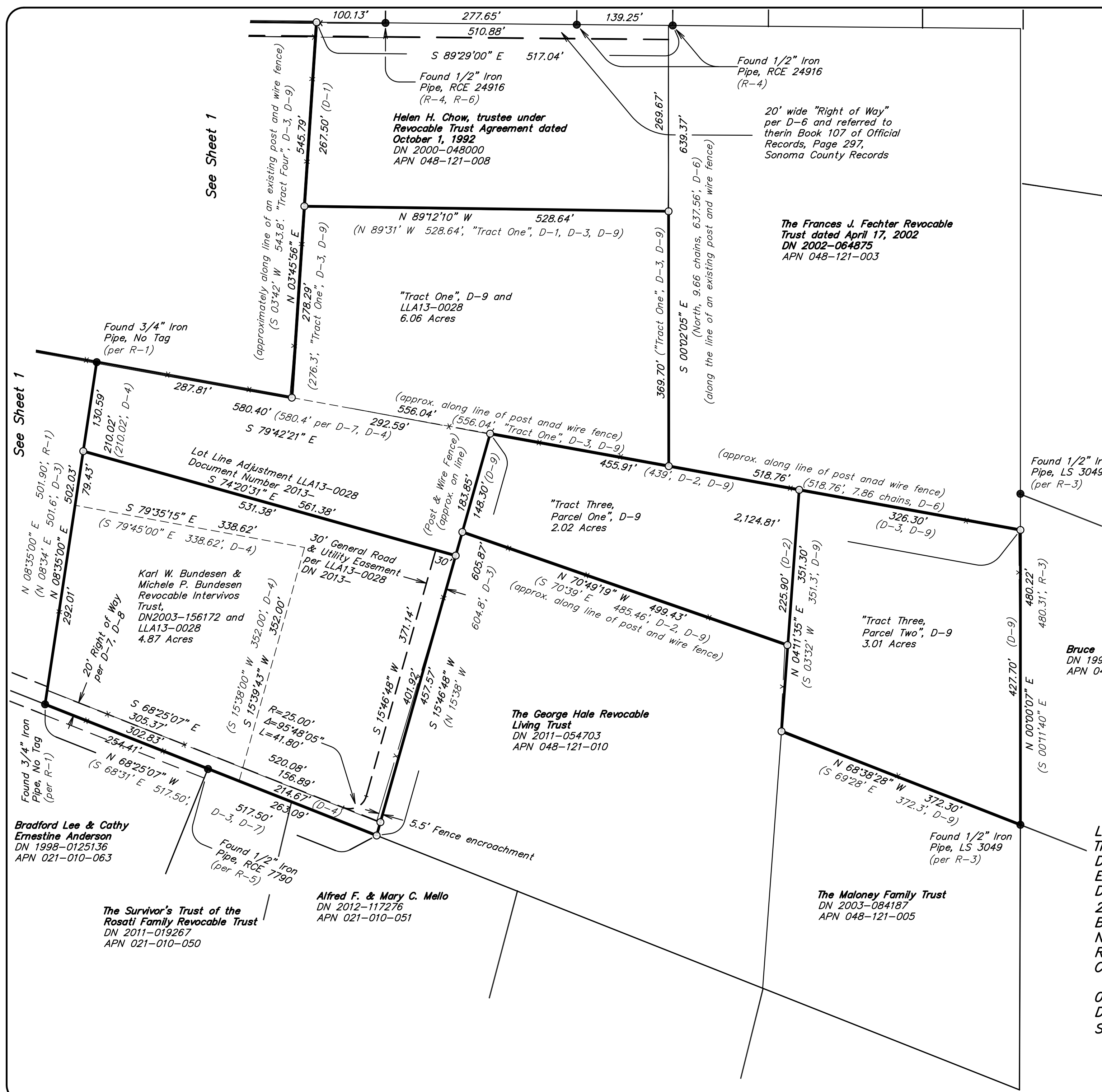

REFERENCE DEEDS:

- D-1 Book 2216 of Official Records, Page 550, Sonoma County Records, Deed of Trust from Frederick W.Y. & Helen Hase Ching
- D-2 Book 632 of Official Records, Page 177, to Herman Bundesen
- D-3 Document Number 1993-0162536, to the Bundesen 1993 Living Trust
- D-4 Document Number 1995-0029618, Lot Line Adjustment Grant Deed, to the Bundesen 1993 Living Trust
- D-5 Document Number 2000-048000, to Helen H. Chow under Revocable Trust Agreement dated October 1, 1992
- D-6 Document Number 2002-064875, to Frances J. Fachter Revocable Trust dated April 17, 2002
- D-7 Document Number 2003-156172, to Karl W. Bundesen and Michele P. Bundesen Revocable Intervivos Trust
- D-8 Document Number 2011-054703, to George Hale Revocable Living Trust
- D-9 Document Number 2011-104747, to Exemption Trust of the Bundesen 1993 Living Trust
- D-10 Document Number 2011-104748, to Survivor's Trust of the Bundesen 1993 Living Trust

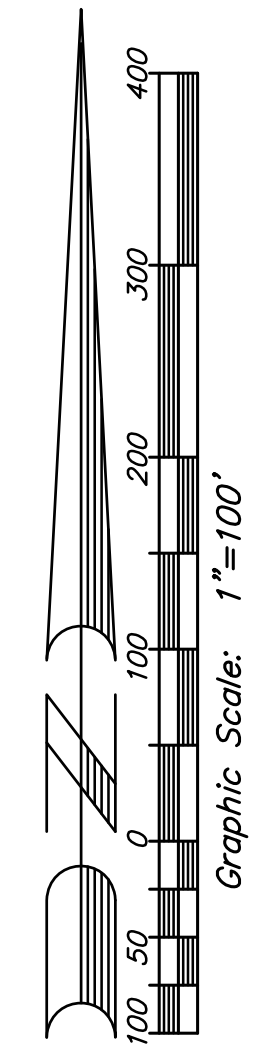

LEGEND:

- Found Monument As Shown
- Set 3/4" Iron Pipe tagged PLS 5087
- OR/DN Official Records/Document Number
- Distances Are Shown In Feet & Decimals Thereof
- Ties are perpendicular and/or radial, unless otherwise noted.

Record Of Survey

Lands Of The Karl W. Bundesen & Michele P. Bundesen Revocable Intervivos Trust As Said Lands Are Described By Deed Recorded July 30, 2003 Under Document Number 2003-156172, Sonoma County Records, Lands Of The Exemption Trust Of The Bundesen 1993 Living Trust As Said Lands Are Described By Deed Recorded November 28, 2011 Under Document Number 2011-104747, Sonoma County Records, And The Survivor's Trust Of The Bundesen 1993 Living Trust, A Said Lands Are Described By Deed Recorded November 28, 2011 Under Document Number 2011-104748, Sonoma County Records; Being A Portion Of The Rancho Roblar de la Miseria County of Sonoma, State of California

000.00 Acres
 Date: September 2013
 Scale: 1"=100'

adobe associates, inc.
 civil engineering | land surveying | wastewater
 1220 N. Dutton, Ave., Santa Rosa, Ca. 95401
 P (707) 541-2300; F (707) 541-2301